



# Demographic and Income Comparison Profile

Maumee St, Angola, Indiana, 46703  
 Drive Time: 5, 10, 20 minute radii

Prepared by Esri  
 Latitude: 41.63484  
 Longitude: -84.99929

	5 minutes	10 minutes	20 minutes
<b>Census 2010 Summary</b>			
Population	7,159	15,104	40,284
Households	2,497	5,678	15,660
Families	1,529	3,649	10,888
Average Household Size	2.48	2.43	2.49
Owner Occupied Housing Units	1,439	3,724	12,033
Renter Occupied Housing Units	1,058	1,954	3,627
Median Age	32.4	36.0	40.1
<b>2018 Summary</b>			
Population	7,346	15,458	41,260
Households	2,559	5,794	16,033
Families	1,538	3,667	10,989
Average Household Size	2.49	2.44	2.49
Owner Occupied Housing Units	1,406	3,671	11,976
Renter Occupied Housing Units	1,152	2,123	4,058
Median Age	34.0	37.8	42.2
Median Household Income	\$40,613	\$48,249	\$52,807
Average Household Income	\$53,682	\$61,442	\$67,161
<b>2023 Summary</b>			
Population	7,454	15,677	41,859
Households	2,600	5,874	16,265
Families	1,551	3,695	11,084
Average Household Size	2.50	2.45	2.49
Owner Occupied Housing Units	1,477	3,806	12,309
Renter Occupied Housing Units	1,124	2,068	3,956
Median Age	34.8	38.8	43.2
Median Household Income	\$44,860	\$53,427	\$58,317
Average Household Income	\$60,714	\$69,733	\$76,769
<b>Trends: 2018-2023 Annual Rate</b>			
Population	0.29%	0.28%	0.29%
Households	0.32%	0.27%	0.29%
Families	0.17%	0.15%	0.17%
Owner Households	0.99%	0.72%	0.55%
Median Household Income	2.01%	2.06%	2.00%

Source: U.S. Census Bureau, Census 2010 Summary File 1. Esri forecasts for 2018 and 2023.



# Demographic and Income Comparison Profile

Maumee St, Angola, Indiana, 46703  
Drive Time: 5, 10, 20 minute radii

Prepared by Esri  
Latitude: 41.63484  
Longitude: -84.99929

2018 Households by Income	5 minutes		10 minutes		20 minutes	
	Number	Percent	Number	Percent	Number	Percent
<\$15,000	338	13.2%	559	9.6%	1,250	7.8%
\$15,000 - \$24,999	340	13.3%	651	11.2%	1,714	10.7%
\$25,000 - \$34,999	371	14.5%	759	13.1%	1,858	11.6%
\$35,000 - \$49,999	494	19.3%	1,016	17.5%	2,550	15.9%
\$50,000 - \$74,999	466	18.2%	1,248	21.5%	3,785	23.6%
\$75,000 - \$99,999	233	9.1%	690	11.9%	2,049	12.8%
\$100,000 - \$149,999	248	9.7%	641	11.1%	1,968	12.3%
\$150,000 - \$199,999	41	1.6%	127	2.2%	468	2.9%
\$200,000+	27	1.1%	103	1.8%	392	2.4%
Median Household Income	\$40,613		\$48,249		\$52,807	
Average Household Income	\$53,682		\$61,442		\$67,161	
Per Capita Income	\$21,173		\$24,234		\$26,420	

2023 Households by Income	5 minutes		10 minutes		20 minutes	
	Number	Percent	Number	Percent	Number	Percent
<\$15,000	293	11.3%	458	7.8%	984	6.0%
\$15,000 - \$24,999	305	11.7%	569	9.7%	1,451	8.9%
\$25,000 - \$34,999	353	13.6%	690	11.7%	1,650	10.1%
\$35,000 - \$49,999	478	18.4%	962	16.4%	2,355	14.5%
\$50,000 - \$74,999	496	19.1%	1,286	21.9%	3,856	23.7%
\$75,000 - \$99,999	263	10.1%	772	13.1%	2,281	14.0%
\$100,000 - \$149,999	330	12.7%	854	14.5%	2,618	16.1%
\$150,000 - \$199,999	52	2.0%	166	2.8%	614	3.8%
\$200,000+	31	1.2%	117	2.0%	457	2.8%
Median Household Income	\$44,860		\$53,427		\$58,317	
Average Household Income	\$60,714		\$69,733		\$76,769	
Per Capita Income	\$23,723		\$27,335		\$30,131	

**Data Note:** Income is expressed in current dollars.

**Source:** U.S. Census Bureau, Census 2010 Summary File 1. Esri forecasts for 2018 and 2023.



# Demographic and Income Comparison Profile

Maumee St, Angola, Indiana, 46703  
 Drive Time: 5, 10, 20 minute radii

Prepared by Esri  
 Latitude: 41.63484  
 Longitude: -84.99929

2010 Population by Age	5 minutes		10 minutes		20 minutes	
	Number	Percent	Number	Percent	Number	Percent
Age 0 - 4	421	5.9%	897	5.9%	2,293	5.7%
Age 5 - 9	478	6.7%	983	6.5%	2,586	6.4%
Age 10 - 14	435	6.1%	950	6.3%	2,705	6.7%
Age 15 - 19	724	10.1%	1,364	9.0%	3,198	7.9%
Age 20 - 24	885	12.4%	1,482	9.8%	2,693	6.7%
Age 25 - 34	867	12.1%	1,690	11.2%	4,167	10.3%
Age 35 - 44	868	12.1%	1,863	12.3%	5,073	12.6%
Age 45 - 54	819	11.4%	1,999	13.2%	6,134	15.2%
Age 55 - 64	690	9.6%	1,784	11.8%	5,558	13.8%
Age 65 - 74	466	6.5%	1,111	7.4%	3,437	8.5%
Age 75 - 84	319	4.5%	657	4.3%	1,782	4.4%
Age 85+	187	2.6%	324	2.1%	659	1.6%

2018 Population by Age	Number		Percent		Number		Percent	
	Number	Percent	Number	Percent	Number	Percent	Number	Percent
Age 0 - 4	404	5.5%	845	5.5%	2,178	5.3%		
Age 5 - 9	398	5.4%	852	5.5%	2,295	5.6%		
Age 10 - 14	421	5.7%	914	5.9%	2,460	6.0%		
Age 15 - 19	729	9.9%	1,328	8.6%	2,860	6.9%		
Age 20 - 24	844	11.5%	1,456	9.4%	2,747	6.7%		
Age 25 - 34	962	13.1%	1,844	11.9%	4,703	11.4%		
Age 35 - 44	838	11.4%	1,775	11.5%	4,737	11.5%		
Age 45 - 54	831	11.3%	1,846	11.9%	5,389	13.1%		
Age 55 - 64	760	10.3%	1,958	12.7%	6,265	15.2%		
Age 65 - 74	598	8.1%	1,526	9.9%	4,781	11.6%		
Age 75 - 84	347	4.7%	741	4.8%	2,082	5.0%		
Age 85+	213	2.9%	372	2.4%	762	1.8%		

2023 Population by Age	Number		Percent		Number		Percent	
	Number	Percent	Number	Percent	Number	Percent	Number	Percent
Age 0 - 4	406	5.4%	840	5.4%	2,148	5.1%		
Age 5 - 9	390	5.2%	842	5.4%	2,280	5.4%		
Age 10 - 14	397	5.3%	889	5.7%	2,449	5.9%		
Age 15 - 19	725	9.7%	1,328	8.5%	2,858	6.8%		
Age 20 - 24	865	11.6%	1,449	9.2%	2,546	6.1%		
Age 25 - 34	960	12.9%	1,811	11.6%	4,623	11.0%		
Age 35 - 44	832	11.2%	1,799	11.5%	4,918	11.7%		
Age 45 - 54	826	11.1%	1,775	11.3%	5,025	12.0%		
Age 55 - 64	779	10.5%	1,949	12.4%	6,120	14.6%		
Age 65 - 74	648	8.7%	1,675	10.7%	5,412	12.9%		
Age 75 - 84	412	5.5%	934	6.0%	2,676	6.4%		
Age 85+	214	2.9%	383	2.4%	804	1.9%		

Source: U.S. Census Bureau, Census 2010 Summary File 1. Esri forecasts for 2018 and 2023.



# Demographic and Income Comparison Profile

Maumee St, Angola, Indiana, 46703  
 Drive Time: 5, 10, 20 minute radii

Prepared by Esri  
 Latitude: 41.63484  
 Longitude: -84.99929

2010 Race and Ethnicity	5 minutes		10 minutes		20 minutes	
	Number	Percent	Number	Percent	Number	Percent
White Alone	6,722	93.9%	14,379	95.2%	39,029	96.9%
Black Alone	94	1.3%	138	0.9%	191	0.5%
American Indian Alone	24	0.3%	50	0.3%	108	0.3%
Asian Alone	47	0.7%	100	0.7%	179	0.4%
Pacific Islander Alone	5	0.1%	7	0.0%	10	0.0%
Some Other Race Alone	151	2.1%	232	1.5%	375	0.9%
Two or More Races	116	1.6%	198	1.3%	392	1.0%
Hispanic Origin (Any Race)	465	6.5%	655	4.3%	1,101	2.7%

2018 Race and Ethnicity	Number		Percent		Number		Percent	
	Number	Percent	Number	Percent	Number	Percent	Number	Percent
White Alone	6,699	91.2%	14,376	93.0%	39,415	95.5%		
Black Alone	147	2.0%	218	1.4%	304	0.7%		
American Indian Alone	28	0.4%	58	0.4%	125	0.3%		
Asian Alone	85	1.2%	183	1.2%	320	0.8%		
Pacific Islander Alone	5	0.1%	8	0.1%	11	0.0%		
Some Other Race Alone	215	2.9%	330	2.1%	526	1.3%		
Two or More Races	166	2.3%	284	1.8%	558	1.4%		
Hispanic Origin (Any Race)	642	8.7%	908	5.9%	1,510	3.7%		

  

2023 Race and Ethnicity	Number		Percent		Number		Percent	
	Number	Percent	Number	Percent	Number	Percent	Number	Percent
White Alone	6,646	89.2%	14,318	91.3%	39,557	94.5%		
Black Alone	191	2.6%	285	1.8%	396	0.9%		
American Indian Alone	31	0.4%	63	0.4%	136	0.3%		
Asian Alone	117	1.6%	254	1.6%	444	1.1%		
Pacific Islander Alone	6	0.1%	9	0.1%	12	0.0%		
Some Other Race Alone	261	3.5%	402	2.6%	635	1.5%		
Two or More Races	202	2.7%	346	2.2%	679	1.6%		
Hispanic Origin (Any Race)	780	10.5%	1,109	7.1%	1,836	4.4%		

Source: U.S. Census Bureau, Census 2010 Summary File 1. Esri forecasts for 2018 and 2023.

## 5 minutes

### Trends 2018-2023

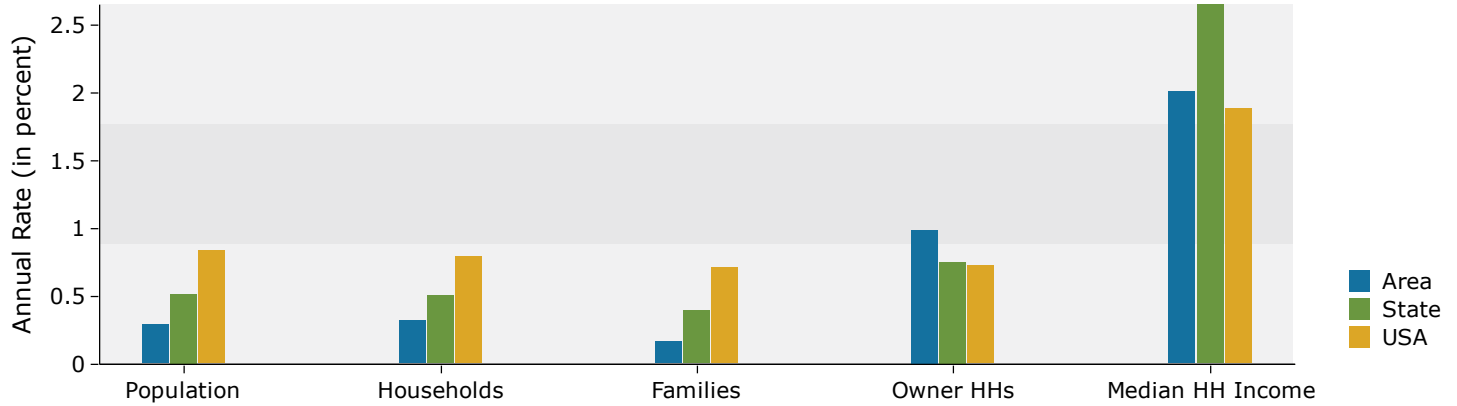

### Population by Age

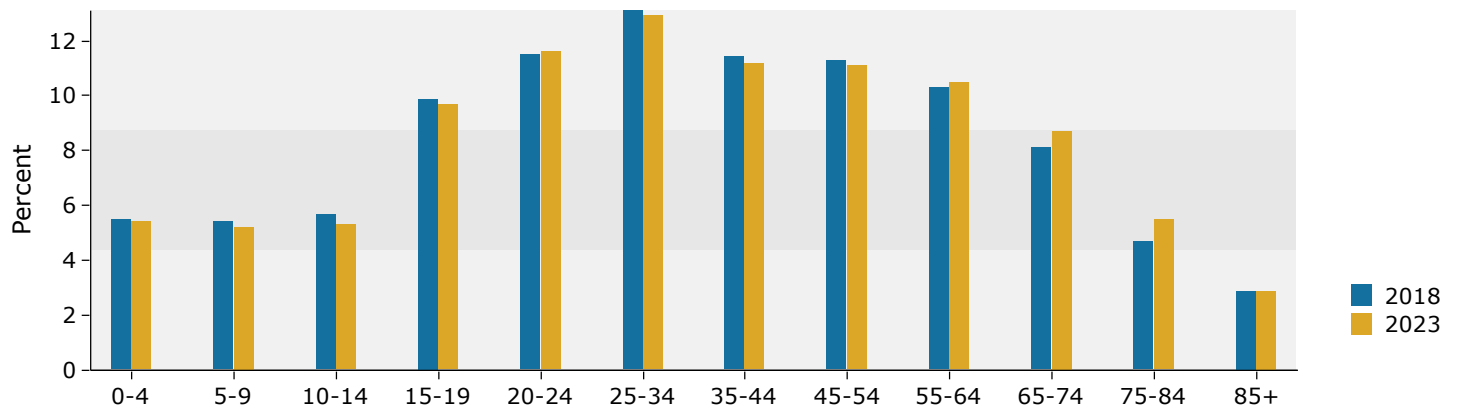

### 2018 Household Income

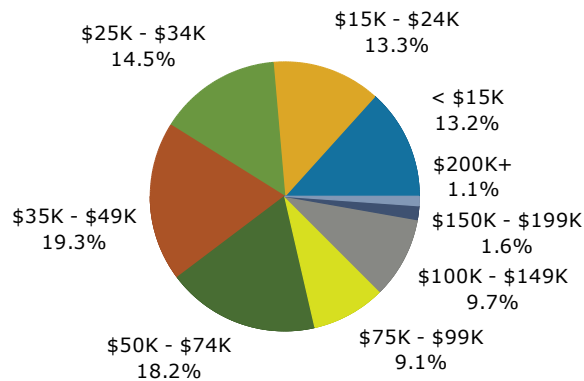

### 2018 Population by Race

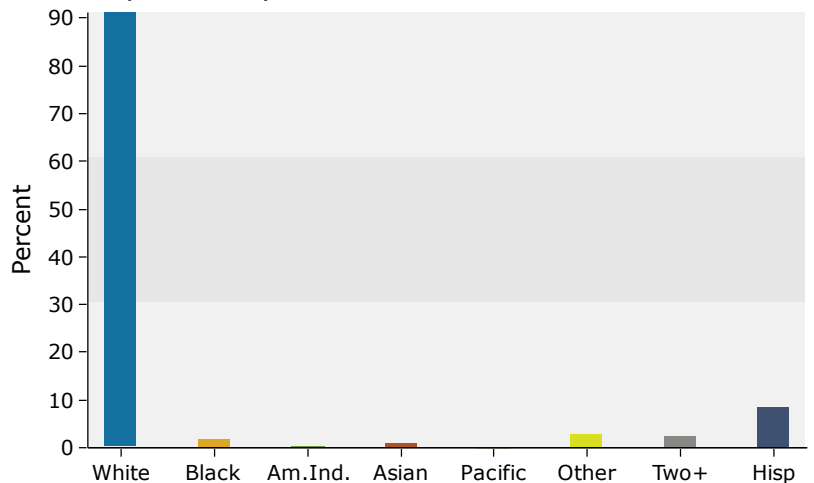

Source: U.S. Census Bureau, Census 2010 Summary File 1. Esri forecasts for 2018 and 2023.

## 10 minutes

### Trends 2018-2023

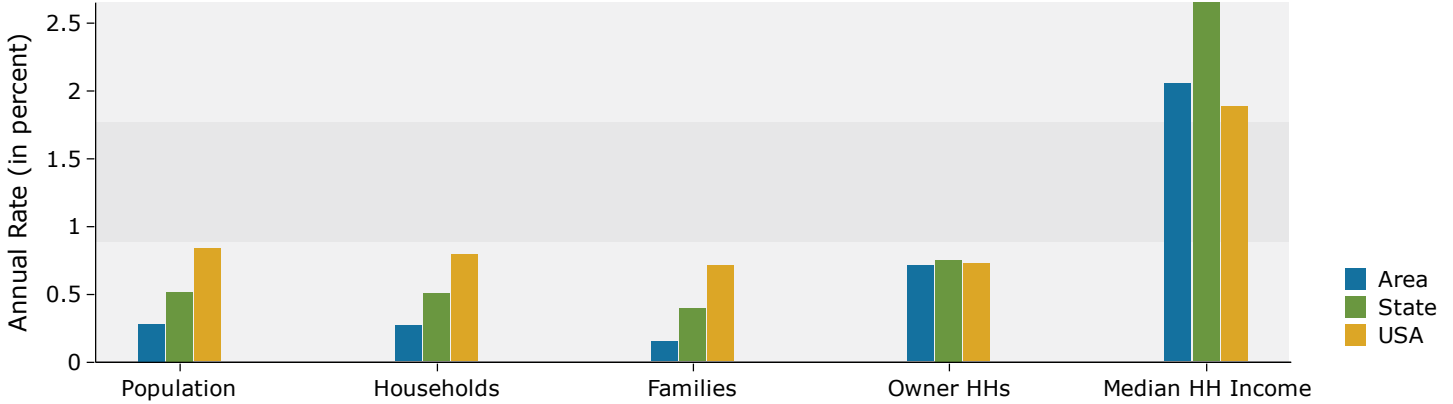

### Population by Age

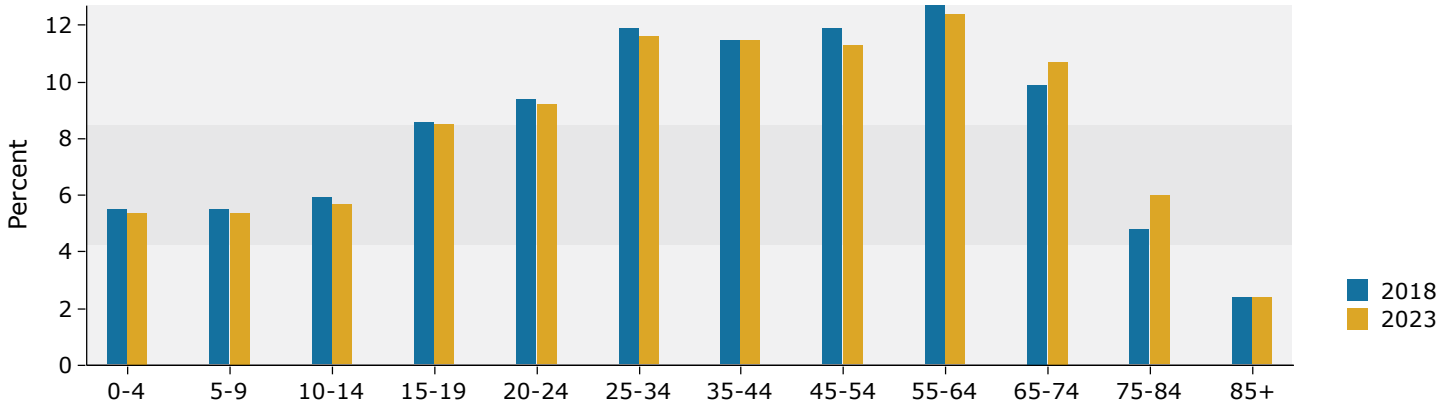

### 2018 Household Income

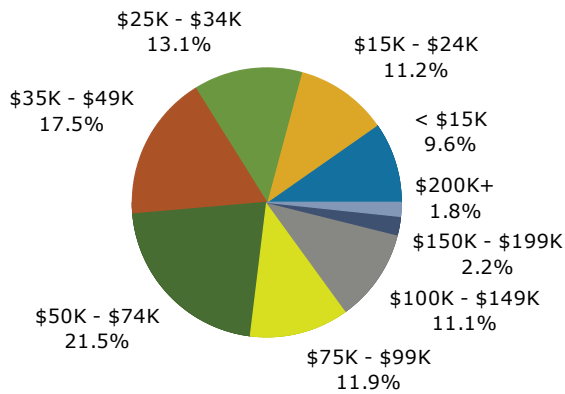

### 2018 Population by Race

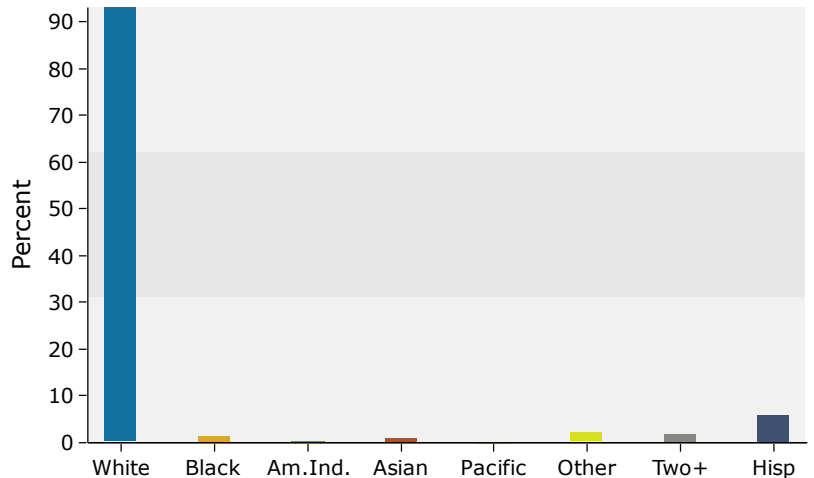

Source: U.S. Census Bureau, Census 2010 Summary File 1. Esri forecasts for 2018 and 2023.

## 20 minutes

### Trends 2018-2023

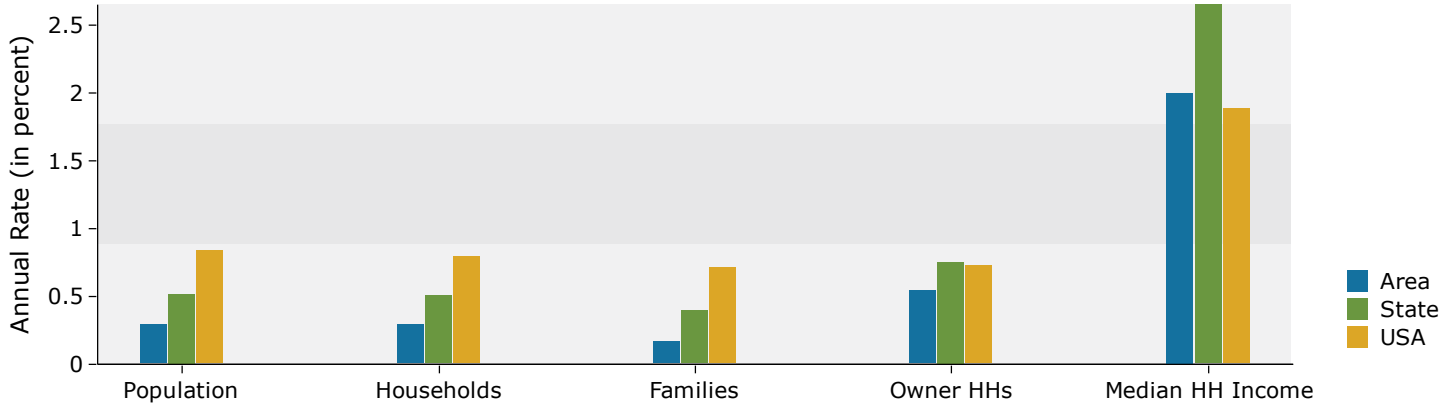

### Population by Age

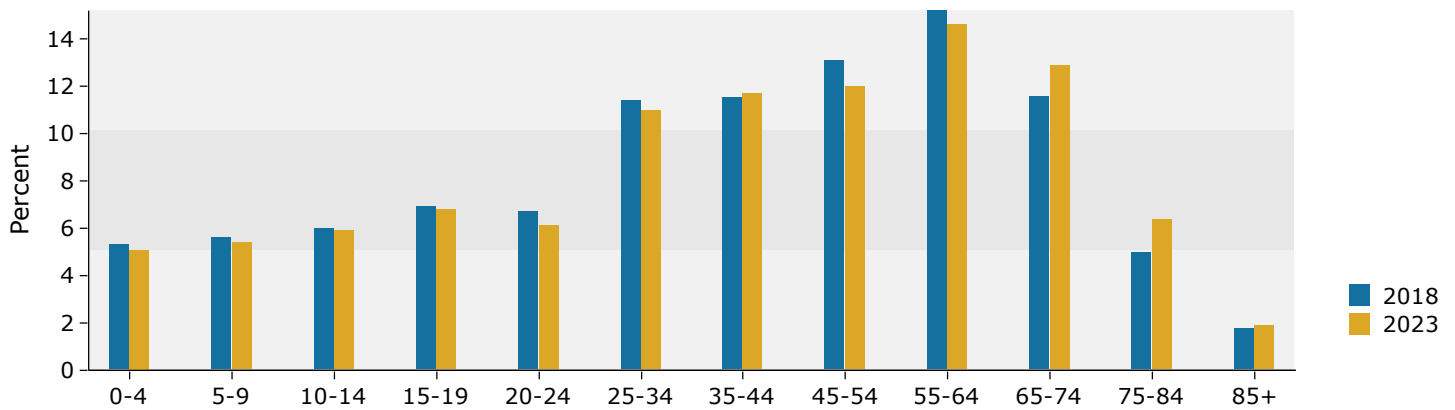

### 2018 Household Income

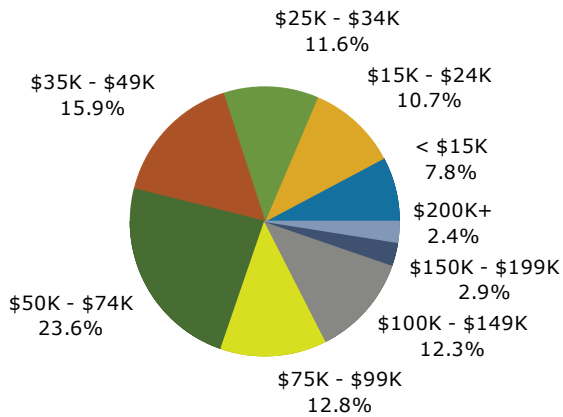

### 2018 Population by Race

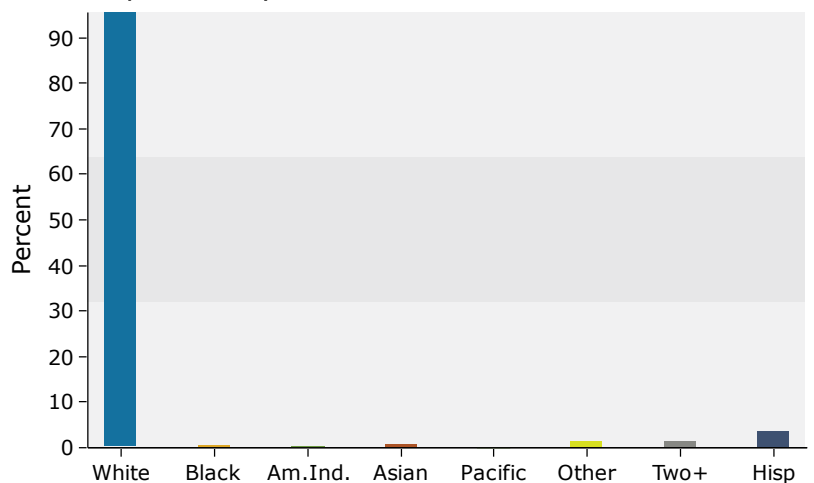

Source: U.S. Census Bureau, Census 2010 Summary File 1. Esri forecasts for 2018 and 2023.